

File Name: M:\Radian Architecture\12523.00 Optimum Care - Sugar Land\Plumb\12523.00 PLUMBING.rvt  
 User: Author  
 Date/Time: 4/8/2013 4:33:03 PM

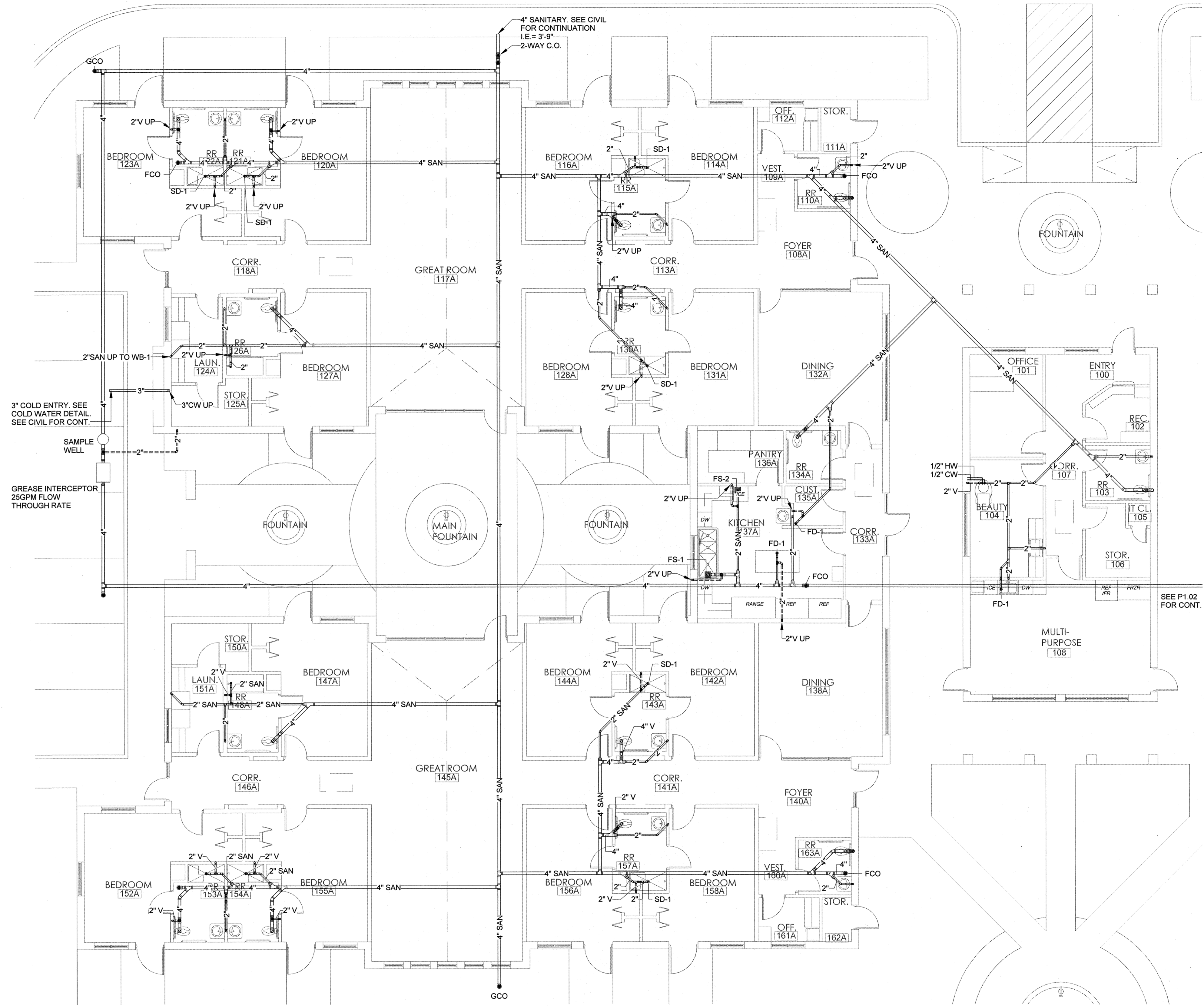

**1** PLUMBING PLAN - AREA A - BELOW FLOOR  
 1/8" = 1'-0"

**KEYED NOTES**

**OPTIMUM CARE**  
**SUGAR LAND, TEXAS**

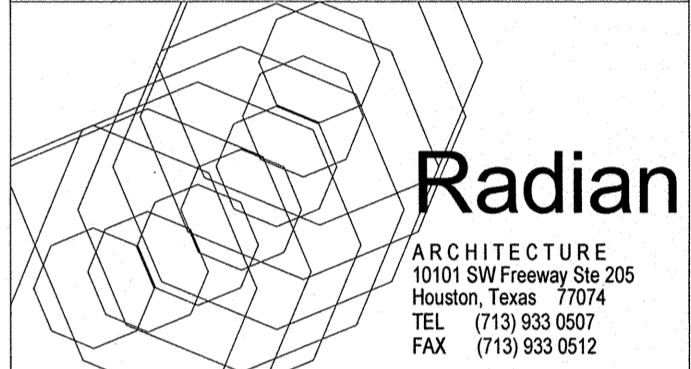

**Revision Schedule**

#	Date	Description

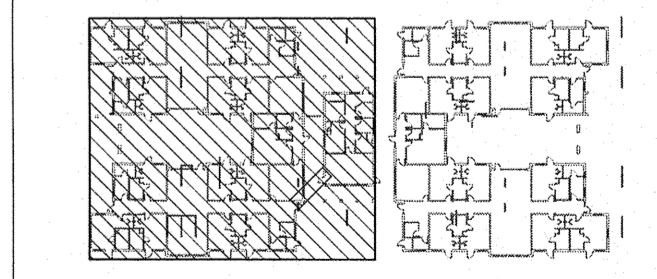

Project No.  
 PLUMBING PLAN - AREA A - BELOW FLOOR  
 Sheet No.

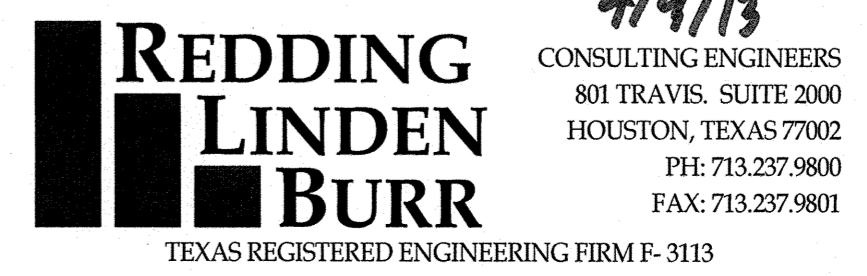

**P1.01**

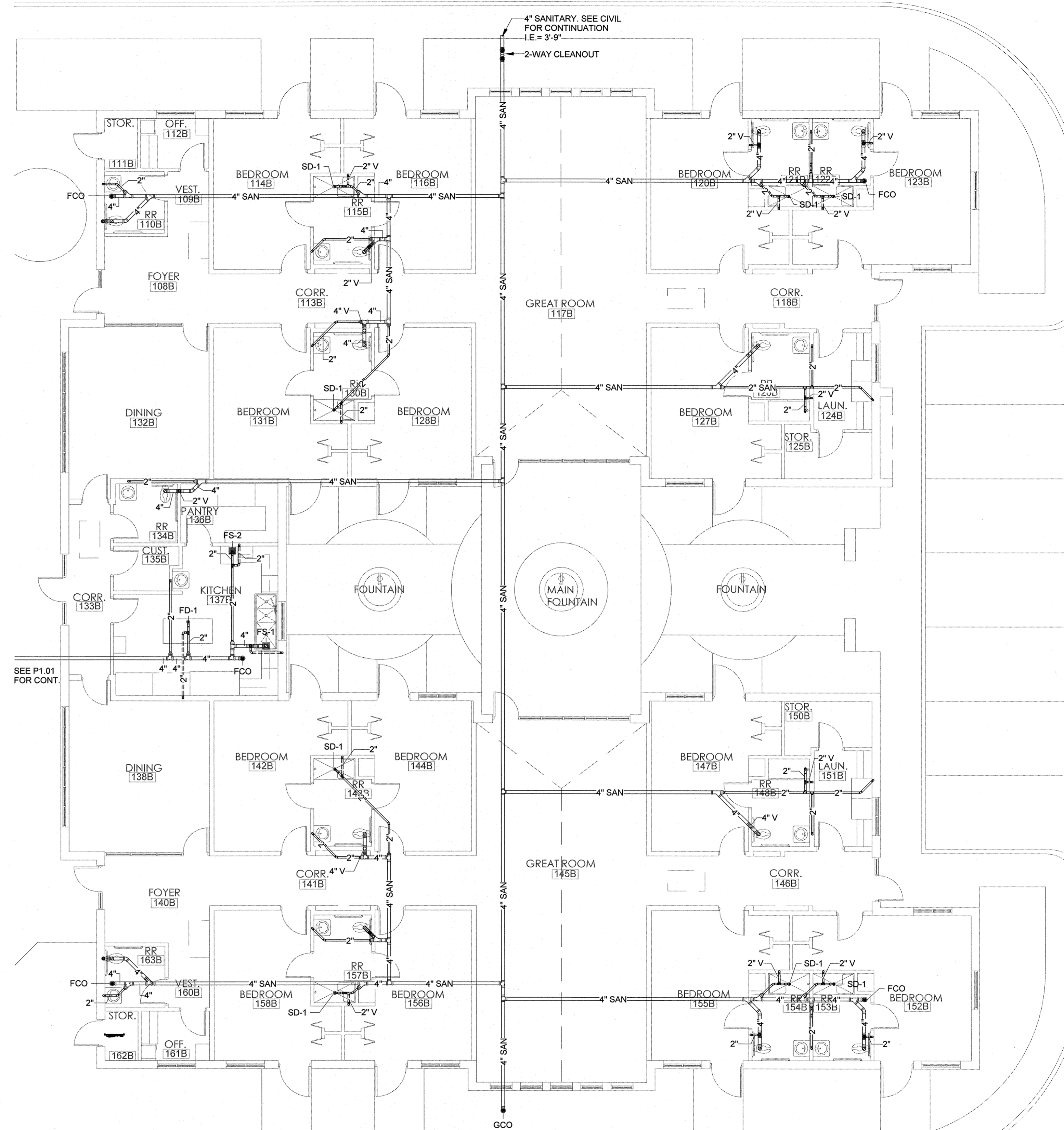

**1 PLUMBING PLAN - AREA B - BELOW FLOOR**  
 1/8" = 1'-0"

**KEYED NOTES**

**OPTIMUM CARE**  
**SUGAR LAND, TEXAS**

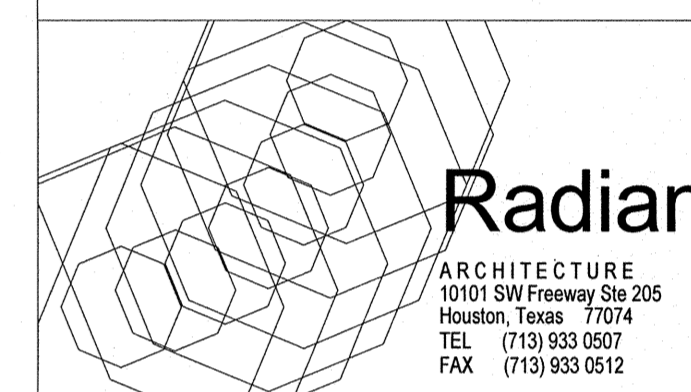

Revision Schedule		
#	Date	Description

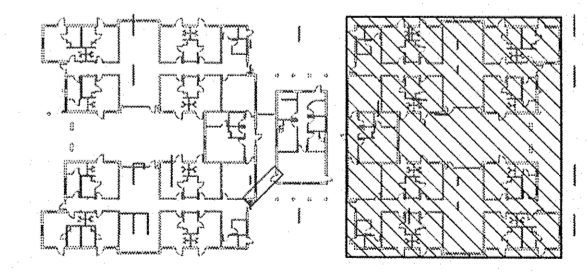

Project No.  
 PLUMBING PLAN - AREA B - BELOW FLOOR  
 Sheet No.

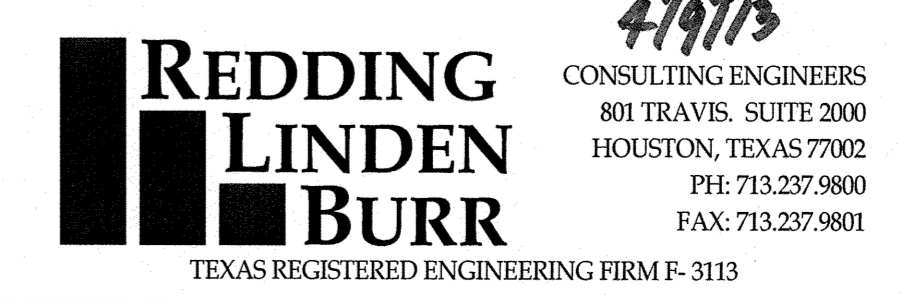

**P1.02**

File Name: M:\Radian Architecture\12523.00 Optimum Care - Sugar Land\Plumb\12523.00 PLUMBING.rvt  
 User: Author  
 Date/Time: 4/8/2013 4:33:17 PM

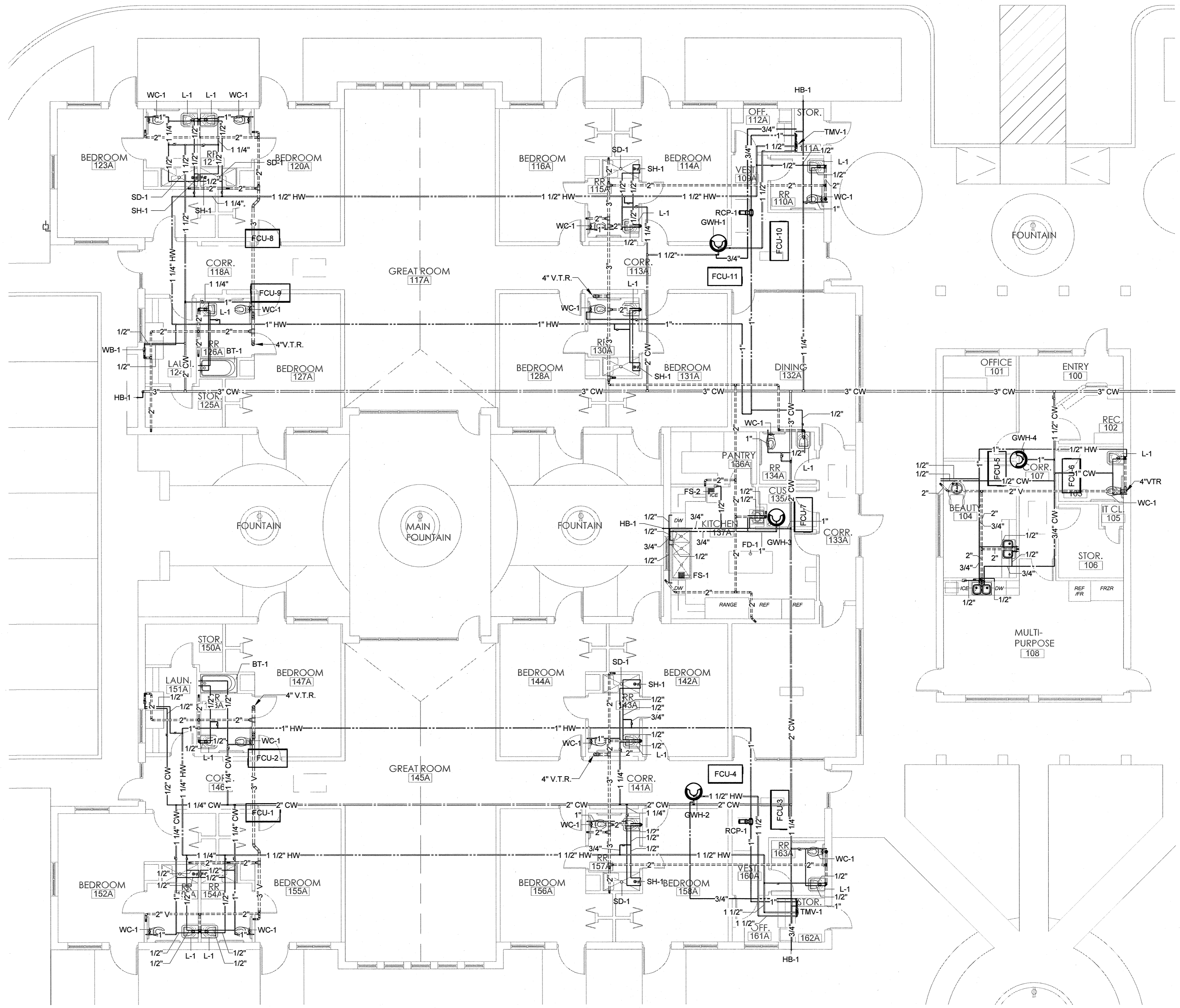

**1** PLUMBING PLAN - AREA A - ABOVE FLOOR  
 1/8" = 1'-0"

**KEYED NOTES**

**OPTIMUM CARE**  
**SUGAR LAND, TEXAS**



Revision Schedule		
#	Date	Description

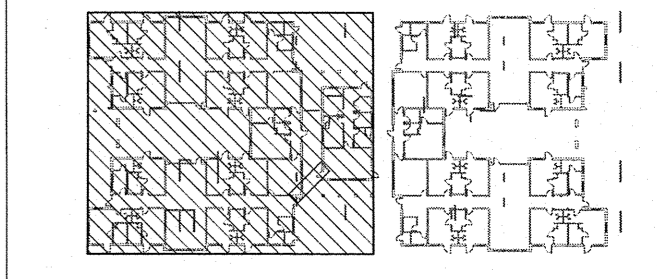
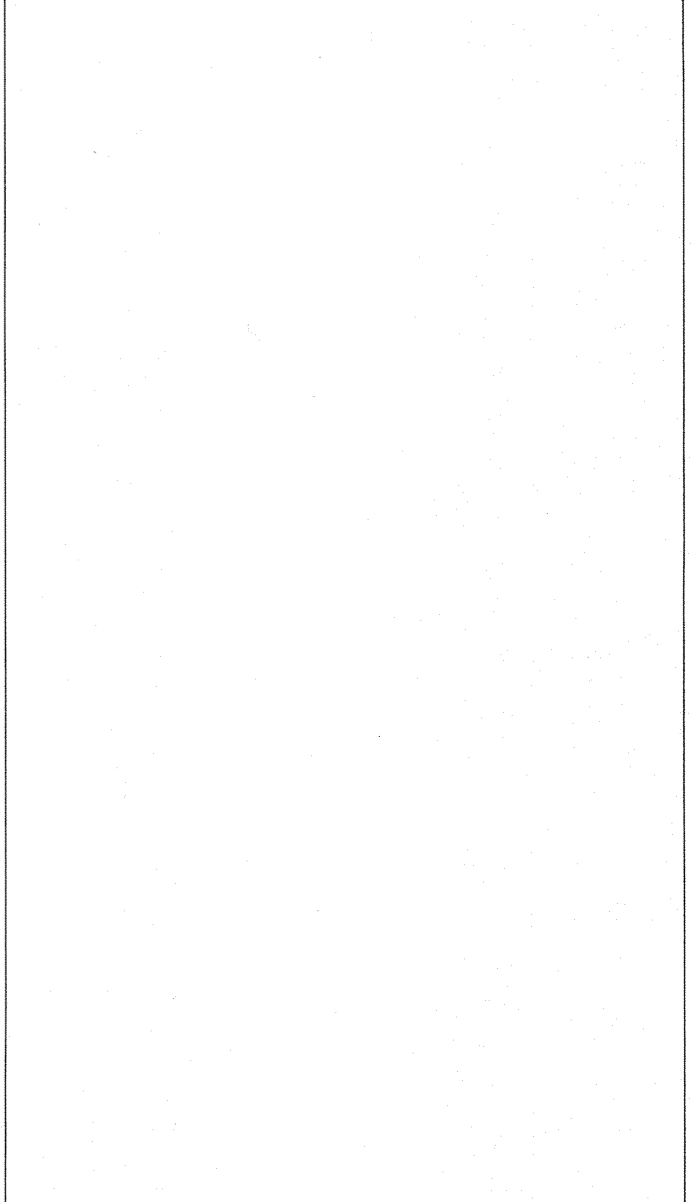

Project No.  
 PLUMBING PLAN - AREA A - ABOVE FLOOR  
 Sheet No.

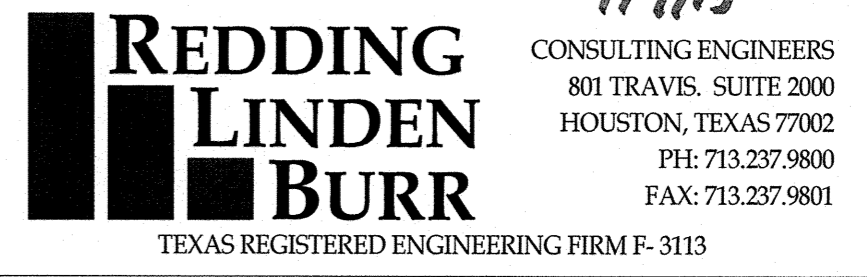

**P1.03**

File Name: M:\Radian Architecture\12523.00 Optimum Care - Sugar Land\Plumb\12523.00 PLUMBING.rvt  
 User: Author  
 Date/Time: 4/8/2013 4:28:06 PM

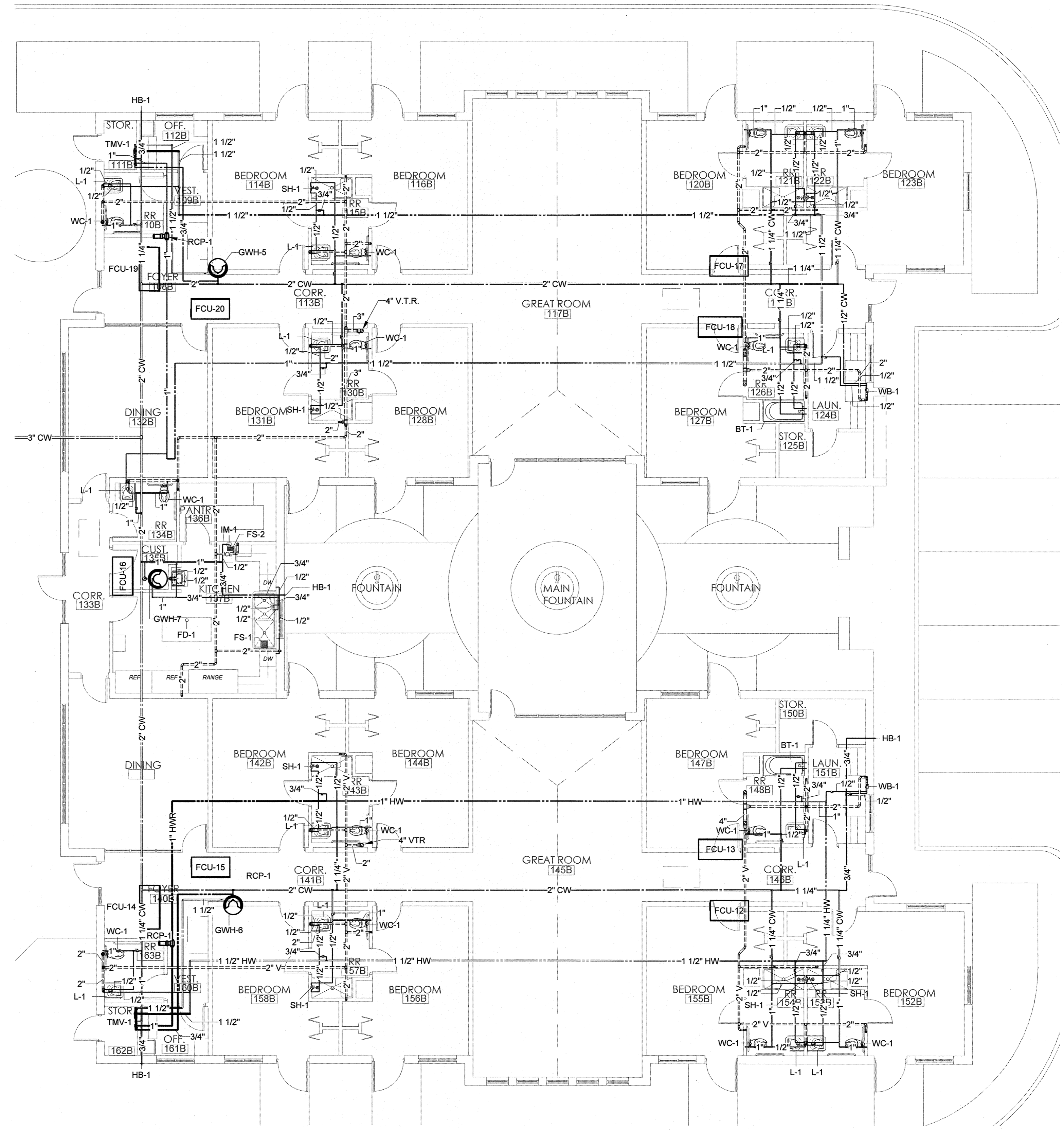

**1** PLUMBING PLAN - AREA B - ABOVE FLOOR  
 1/8" = 1'-0"

**KEYED NOTES**

**OPTIMUM CARE**  
**SUGAR LAND, TEXAS**



Revision Schedule		
#	Date	Description

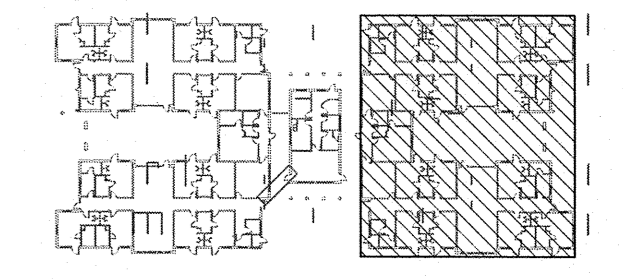

Project No.  
**PLUMBING PLAN - AREA B - ABOVE FLOOR**  
 Sheet No.

**REDDING LINDEN BARR**  
 CONSULTING ENGINEERS  
 801 TRAVIS, SUITE 2000  
 HOUSTON, TEXAS 77002  
 PH: 713.237.9800  
 FAX: 713.237.9801  
 TEXAS REGISTERED ENGINEERING FIRM P-3113

**P1.04**



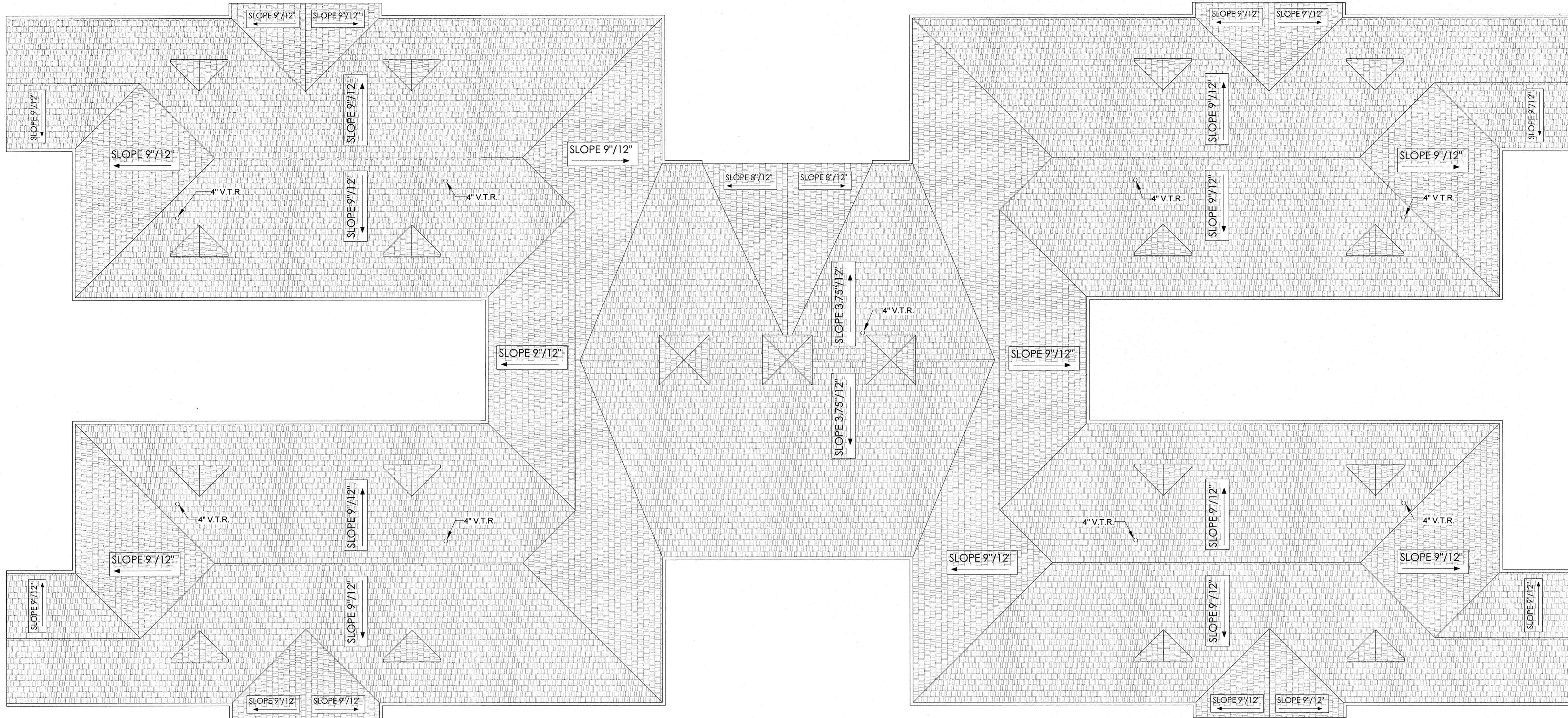

**1 PLUMBING ROOF PLAN**  
 3/32" = 1'-0"

File Name: M:\Radian Architecture\12523.00 Optimum Care - Sugar Land\Plumb\12523.00 PLUMBING.rvt  
 User: Author  
 Date/Time: 4/8/2013 4:28:10 PM

**OPTIMUM CARE**  
**SUGAR LAND, TEXAS**



Revision Schedule		
#	Date	Description

Project No.

PLUMBING ROOF PLAN

Sheet No.

**P1.06**



**REDDING LINDEN BARR**  
 CONSULTING ENGINEERS  
 801 TRAVIS, SUITE 2000  
 HOUSTON, TEXAS 77002  
 PH: 713.237.9800  
 FAX: 713.237.9801  
TEXAS REGISTERED ENGINEERING FIRM F-3113



File Name: M:\Radian Architecture\12523.00 Optimum Care - Sugar Land\Plumb\12523.00 PLUMBING.rvt  
 User: Author  
 Date/Time: 4/8/2013 4:28:16 PM

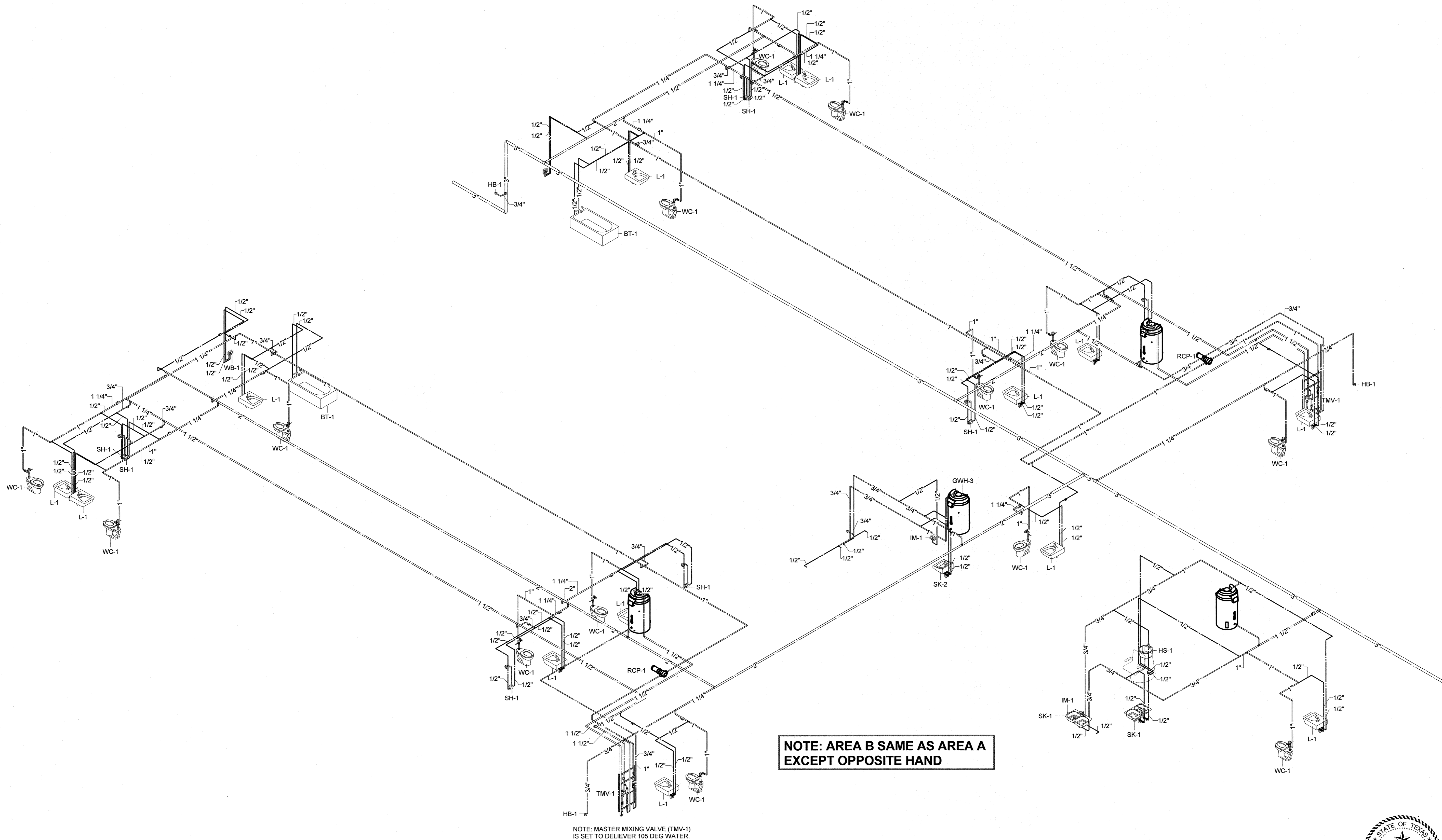

**1 PLUMBING RISER DIAGRAM - DOMESTIC WATER - AREA A**

N.T.S.

**OPTIMUM CARE**  
**SUGAR LAND, TEXAS**

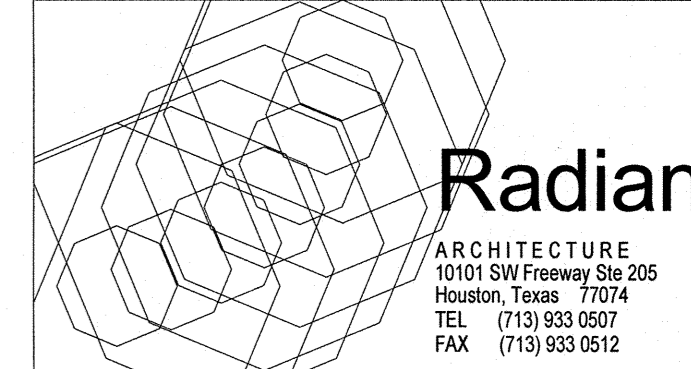

Revision Schedule

#	Date	Description
---	------	-------------

Project No.  
 PLBG RISER DIAGRAM - DOMESTIC WATER  
 Sheet No.



**P2.02**

File Name: M:\Radian Architecture\12523.00 Optimum Care - Sugar Land\Plumb\12523.00 PLUMBING.rvt  
 User: Author  
 Date/Time: 4/8/2013 4:28:17 PM

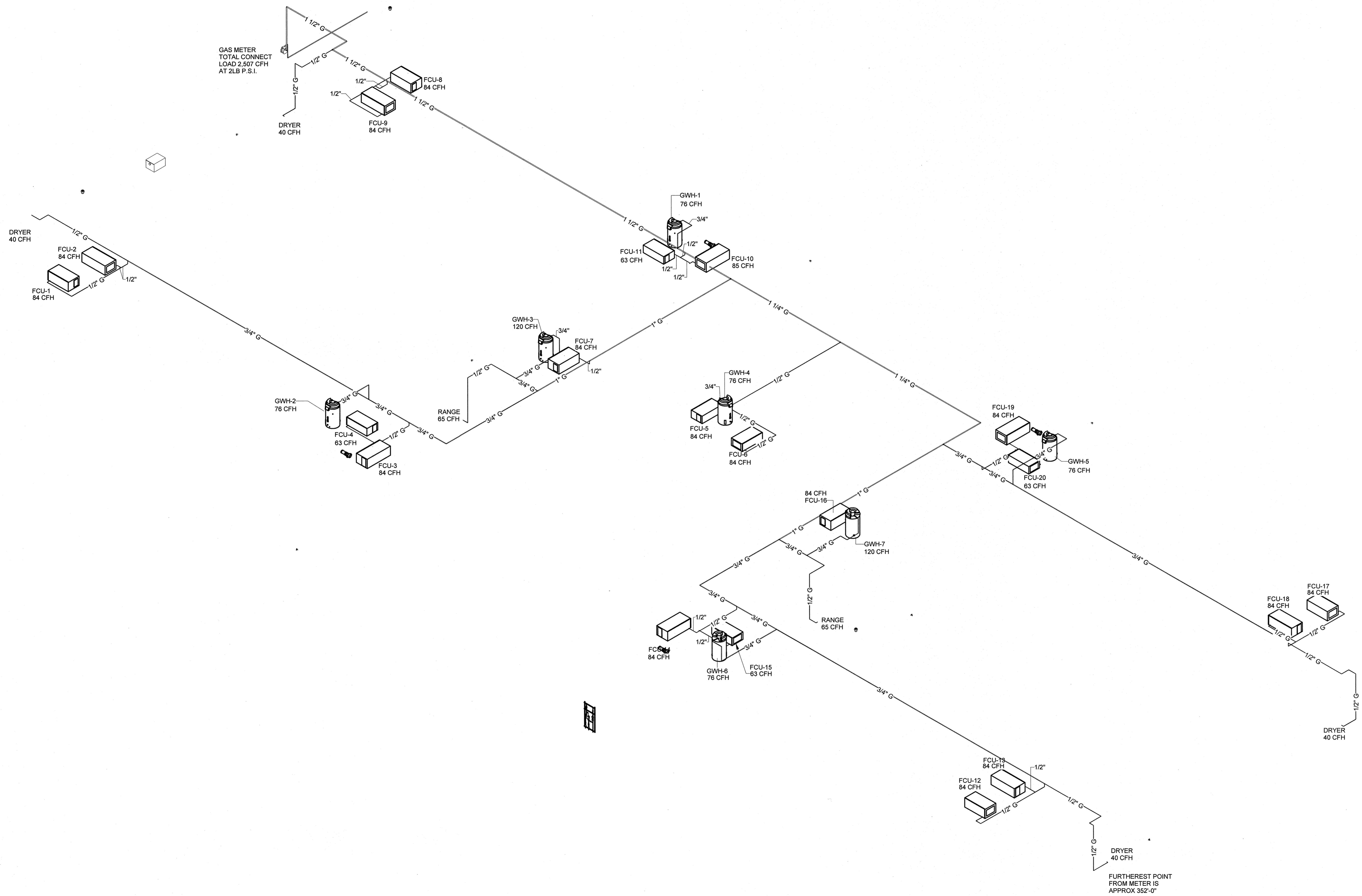

**1 PLUMBING RISER DIAGRAM - NATURAL GAS**

**OPTIMUM CARE  
 SUGAR LAND, TEXAS**

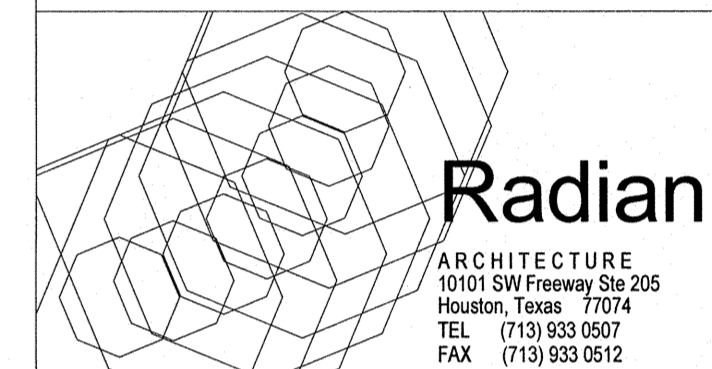

Revision Schedule		
#	Date	Description

Project No.

PLBG RISER DIAGRAM - NATURAL GAS

Sheet No.

**P2.03**

**REDDING LINDEN BURR**  
 CONSULTING ENGINEERS  
 801 TRAVIS, SUITE 2000  
 HOUSTON, TEXAS 77002  
 PH: 713.237.9800  
 FAX: 713.237.9801  
 TEXAS REGISTERED ENGINEERING FIRM F- 3113

WATER HEATER SCHEDULE						
MARK	MFG / MODEL #	SERVICE AREA	FUEL	INPUT BTUH/HR	TANK SIZE (GAL)	ACCESSORIES
GWH-1	A.O. SMITH "CYCLONE HE" BTX-80	RESIDENT ROOMS	NATURAL GAS	76,000	50	PROVIDE T&P VALVE & VACUUM RELIEF VALVE
GWH-2	A.O. SMITH "CYCLONE HE" BTX-80	RESIDENT ROOMS	NATURAL GAS	76,000	50	PROVIDE T&P VALVE & VACUUM RELIEF VALVE
GWH-3	A.O. SMITH "CYCLONE HE" BTH-120	KITCHEN	NATURAL GAS	120,000	60	PROVIDE T&P VALVE & VACUUM RELIEF VALVE
GWH-4	A.O. SMITH "CYCLONE HE" BTX-80	OFFICE/SALON	NATURAL GAS	76,000	50	PROVIDE T&P VALVE & VACUUM RELIEF VALVE
GWH-5	A.O. SMITH "CYCLONE HE" BTX-80	RESIDENT ROOMS	NATURAL GAS	76,000	50	PROVIDE T&P VALVE & VACUUM RELIEF VALVE
GWH-6	A.O. SMITH "CYCLONE HE" BTX-80	RESIDENT ROOMS	NATURAL GAS	76,000	50	PROVIDE T&P VALVE & VACUUM RELIEF VALVE
GWH-7	A.O. SMITH "CYCLONE HE" BTH-120	KITCHEN	NATURAL GAS	120,000	60	PROVIDE T&P VALVE & VACUUM RELIEF VALVE

PLUMBING FIXTURE SCHEDULE					
MARK	DESCRIPTION	MANUFACTURER & MODEL NO.	RATED CAPACITY	RATED CAPACITY	NOTES
RCP-1	IN-LINE CIRCULATION PUMP	GRUNDFOS #UP 15-100F	8.4 GPM @ 36 FT HEAD	1/2 HP 115V - 1 PH	

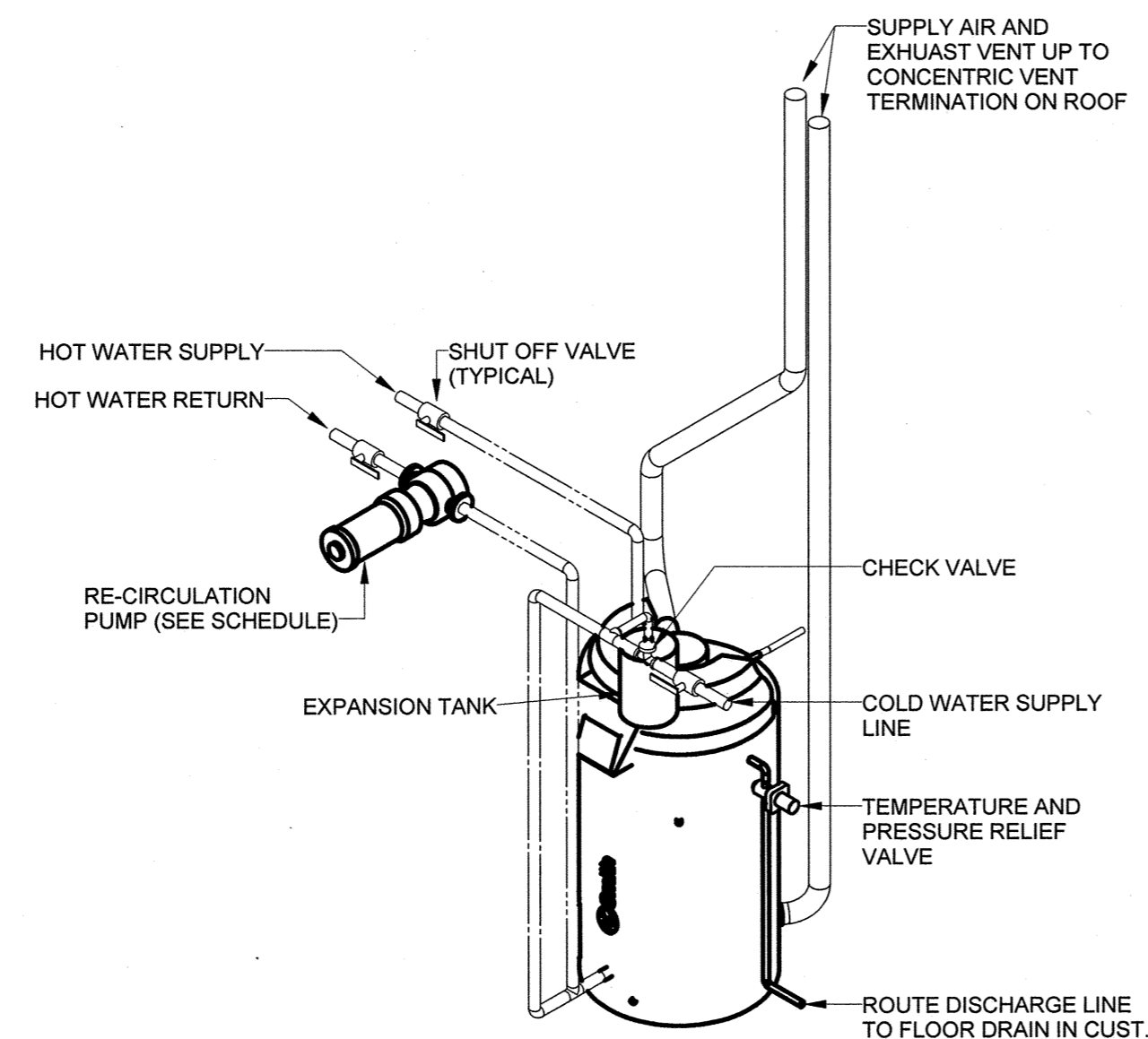

NOTE: GWH-4 ROUTE TO FLOOR DRAIN BELOW SINK IN MULTI-PURPOSE 108

NOTE: PROVIDE 1" GLASS FIBER PIPE INSULATION ON COLD WATER SUPPLY WITHIN 8 FEET WATER HEATER (ALL HOT WATER PIPING TO BE INSULATED)

# 1 GAS WATER HEATER

PLUMBING MATERIAL SCHEDULE	
SERVICE PIPE	MATERIALS
WATER PIPING	TYPE "L" COPPER
WASTE / VENT PIPING	NO-HUB CAST IRON
NATURAL GAS PIPING	SCHEDULE 40 BLACK STEEL

PLUMBING FIXTURE SCHEDULE							
MARK	DESCRIPTION	MANUFACTURER & MODEL NO.	ACCESSORIES	ROUGH-IN SIZES			
				SAN	VENT	CW	HW
WC-1	FLOOR MOUNTED, WHITE VITREOUS CHINA, TOP SPUD, ELONGATED BOWL, OPEN FRONT SEAT LESS COVER SELF-SUSTAINING WITH STAINLESS STEEL POSTS AND DURAGUARD®, RIM HEIGHT 15", MANUAL FLUSH VALVE (1.28 GPF)	AMERICAN STANDARD "MADERA" FLOWISE #2234.001	BEMIS #1955SSTFR SLOAN ROYAL #1111-1.28	4"	2"	1"	---
L-1	WALL MOUNTED, VITREOUS CHINA, 4" CENTERS, SINGLE LEVER FAUCET, GRID STRAINER AND THERMOSTATIC MIXING VALVE, PROVIDE TRUEBRO INSULATION.	AMERICAN STANDARD "COMRADE" 0124.31	DELTA #523LF-HGMHDF, WATTS #L111 THERMOSTATIC MIXING VALVE, McGUIRE STOPS AND P-TRAP.	2"	2"	1/2"	1/2"
SH-1	SHOWER ENCLOSURE BY ARCHITECT. PROVIDE PRESSURE BALANCING VALVE WITH LEVER CONTROL, 60" METAL HOSE, HAND SPRAY, 24" SLIDE BAR AND IN-LINE VACUUM BREAKER		DELTA #T13H382	---	---	1/2"	1/2"
SD-1	CHROME PLATED SHOWER DRAIN	J.R. SMITH #2005A-CP	SURE SEAL TRAP GUARD #SS2009	2"	2"	---	---
BT-1	60"x30"x14" GLOSSY PORCELAIN FINISH, INTEGRAL OVERFLOW, FULL SLIP RESISTANT. (FIELD VERIFY LEFT/RIGHT HAND REQ'TS)	AMER. STD. #2390.202 (LEFT) #2391.202 (RIGHT)	DELTA #T13H382	2"	2"	1/2"	1/2"
SK-1	SELF-RIMMING DOUBLE BOWL, 18 GA STAINLESS STEEL, SINGLE LEVER FAUCET AND CRUMB STRAINER	ELKAY #LRAD3322-6.5-1	DELTA #101LF-HDF DELTA #72010 (STRAINER)	2"	2"	1/2"	1/2"
IM-1	ICE MAKER VALVE BOX	GUY GRAY #BIM875		---	---	1/2"	---
WB-1	WASHER BOX, GALV. STEEL CENTER DRAIN WITH HOT & COLD WATER HOSE BIBBS (BOTTOM MTD)	GUY GRAY #B-200		2"	2"	1/2"	1/2"
FCO	ROUND FLOOR CLEAR OUT, NICKEL BRONZE TOP	J.R. SMITH #4020		SEE PLAN	---	---	---
HB-1	RECESSED FREEZE PROOF BRONZE HYDRANT WITH SQUARE CHROME FACE, INTEGRAL VACUUM BREAKER & LOOSE "T" HANDLE	WOODFORD #B65		---	---	3/4"	---
KS-1	KITCHEN HAND SINK	SPECIFIED BY OWNER/ARCHITECT		2"	2"	1/2"	1/2"
KS-2	KITCHEN 3-COMPARTMENT SINK	SPECIFIED BY OWNER/ARCHITECT		2"	2"	1/2"	1/2"
TMV-1	MASTER MIXING VALVE	POWERS #432		---	---	---	---
HS-1	BEAUTY SALON HAIR WASHING STATION	SPECIFIED BY OWNER/ARCHITECT	PROVIDE WITH HAIR TRAP	2"	2"	1/2"	1/2"

PLUMBING SYMBOLS & ABBREVIATIONS			
MARK	DESCRIPTION	MARK	DESCRIPTION
CW	COLD WATER LINE	----	COLD WATER LINE
HW	HOT WATER LINE	----	HOT WATER LINE
HWR	HOT WATER RECIRC LINE	----	HOT WATER RECIRC LINE
SAN	SANITARY DRAIN LINE	----	SANITARY DRAIN LINE
V	SANITARY VENT LINE	----	SANITARY VENT LINE
GW	GREASE WASTE DRAIN LINE	---	GREASE WASTE DRAIN LINE
GV	GREASE VENT LINE	---	GREASE VENT LINE
NAT	NATURAL GAS LINE	---	NATURAL GAS LINE
WCO	WALL CLEAN OUT	A.F.F.	ABOVE FINISHED FLOOR
FCO	FLOOR CLEAN OUT	HB	HOSE BIB
COTG	CLEAN OUT TO GRADE	VTR	VENT THRU ROOF
GD	PIPE DOWN	⊕	BALL VALVE
GU	PIPE UP	⊕	BUTTERFLY VALVE
FCO / COTG		⊕	GATE VALVE
	END OF LINE CLEANOUT	⊕	GLOBE VALVE
□	END CAP	⊕	CHECK VALVE
⊕	HOSE BIB	⊕	RISER DESIGNATION

UNLESS NOTED OTHERWISE, WATER AND VENT PIPING SHOWN ARE ABOVE CEILING AND WASTE IS BELOW FLOOR.

OPTIMUM CARE  
SUGAR LAND, TEXAS

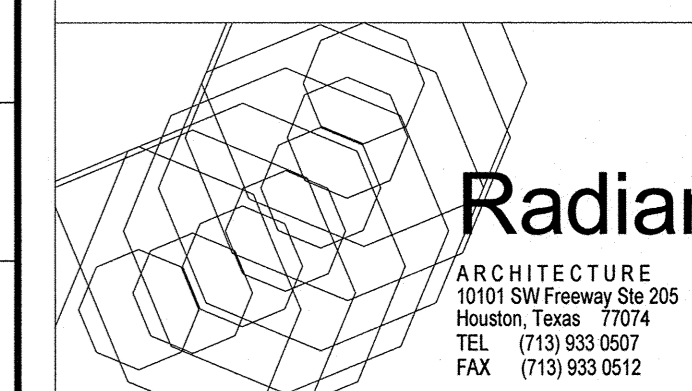

Revision Schedule		
#	Date	Description

Project No.  
PLUMBING SCHEDULES & DETAILS  
Sheet No.

**REDDING LINDEN BURR**  
CONSULTING ENGINEERS  
801 TRAVIS, SUITE 2000  
HOUSTON, TEXAS 77002  
PH: 713.237.9800  
FAX: 713.237.9801  
TEXAS REGISTERED ENGINEERING FIRM F- 3113

**P3.01**

File Name: M:\Radian Architecture\12523.00 Optimum Care - Sugar Land\Plumb\12523.00 PLUMBING.rvt  
 User: Author  
 Date/Time: 4/9/2013 8:55:25 AM

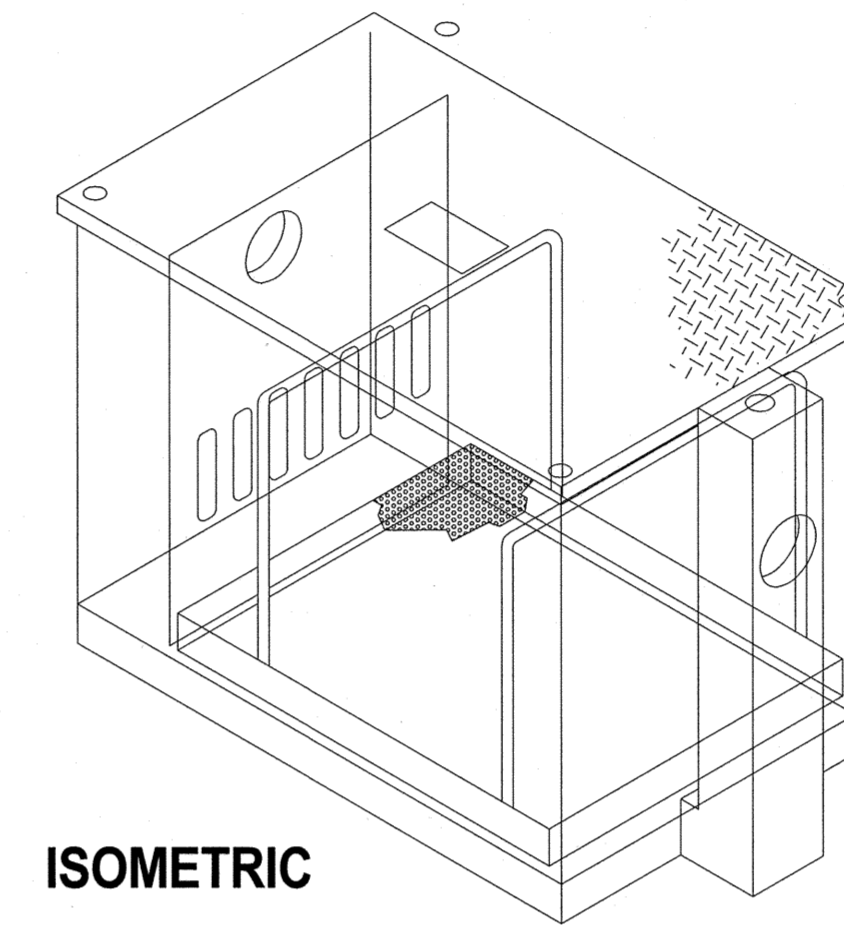
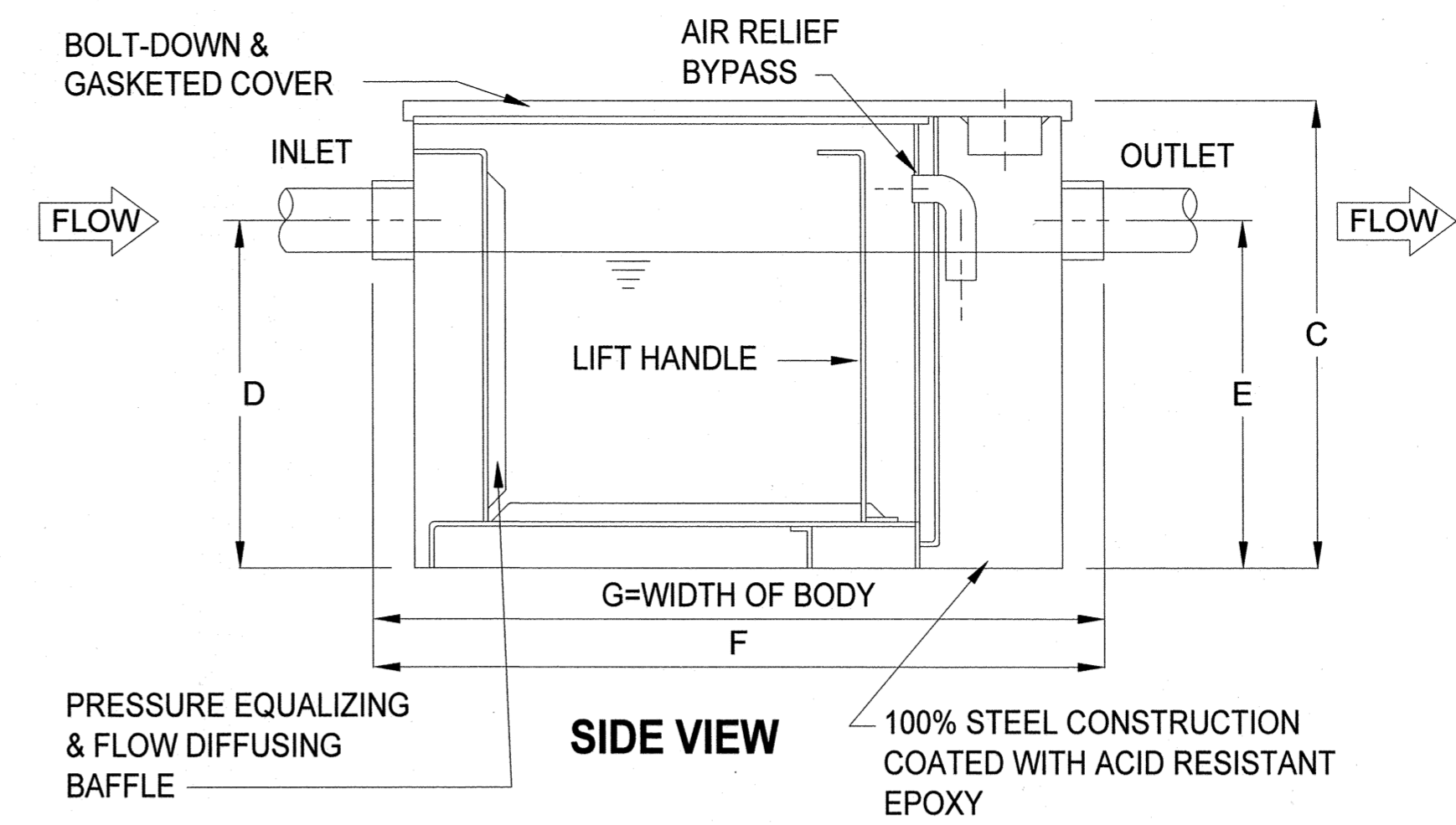
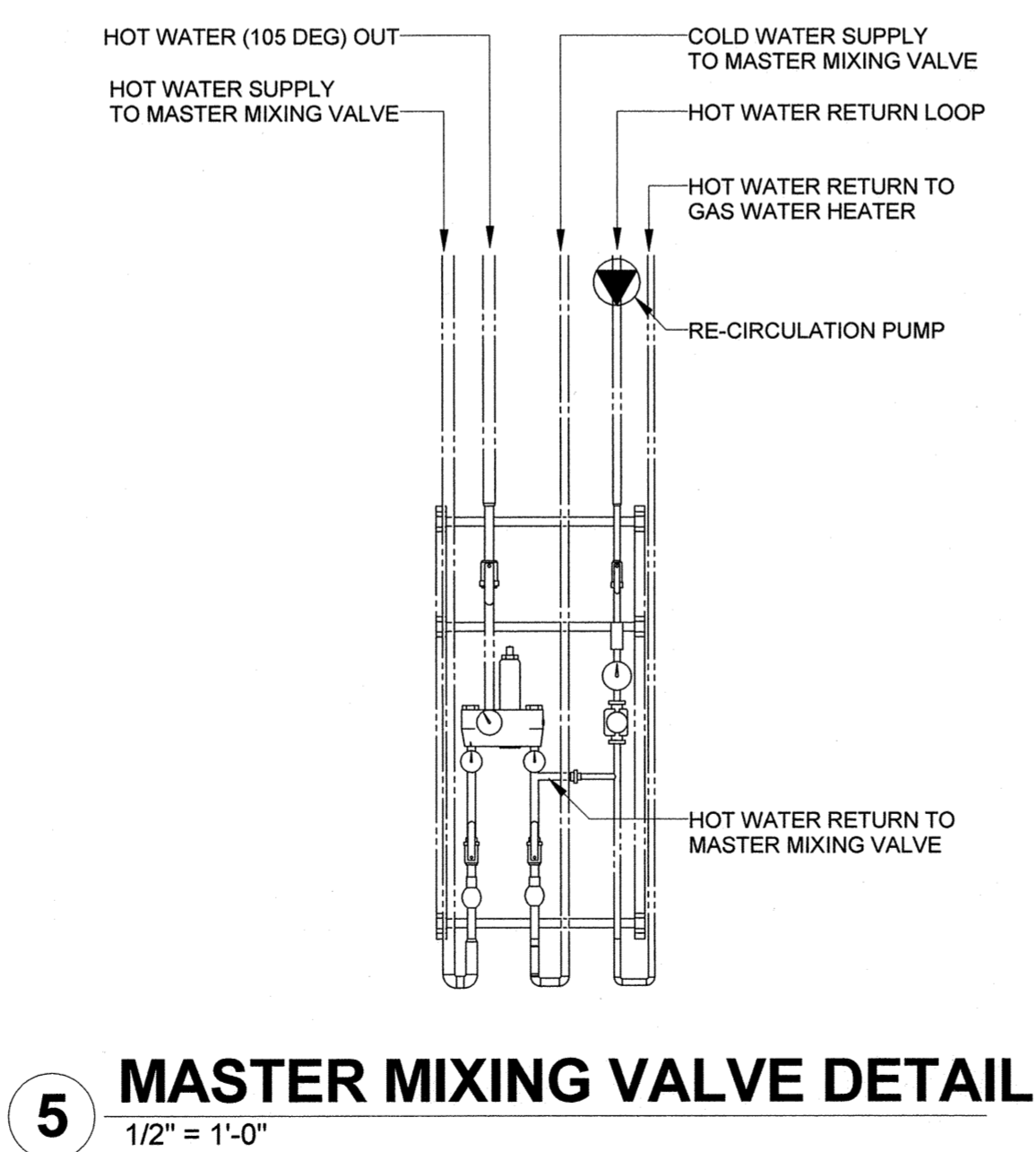
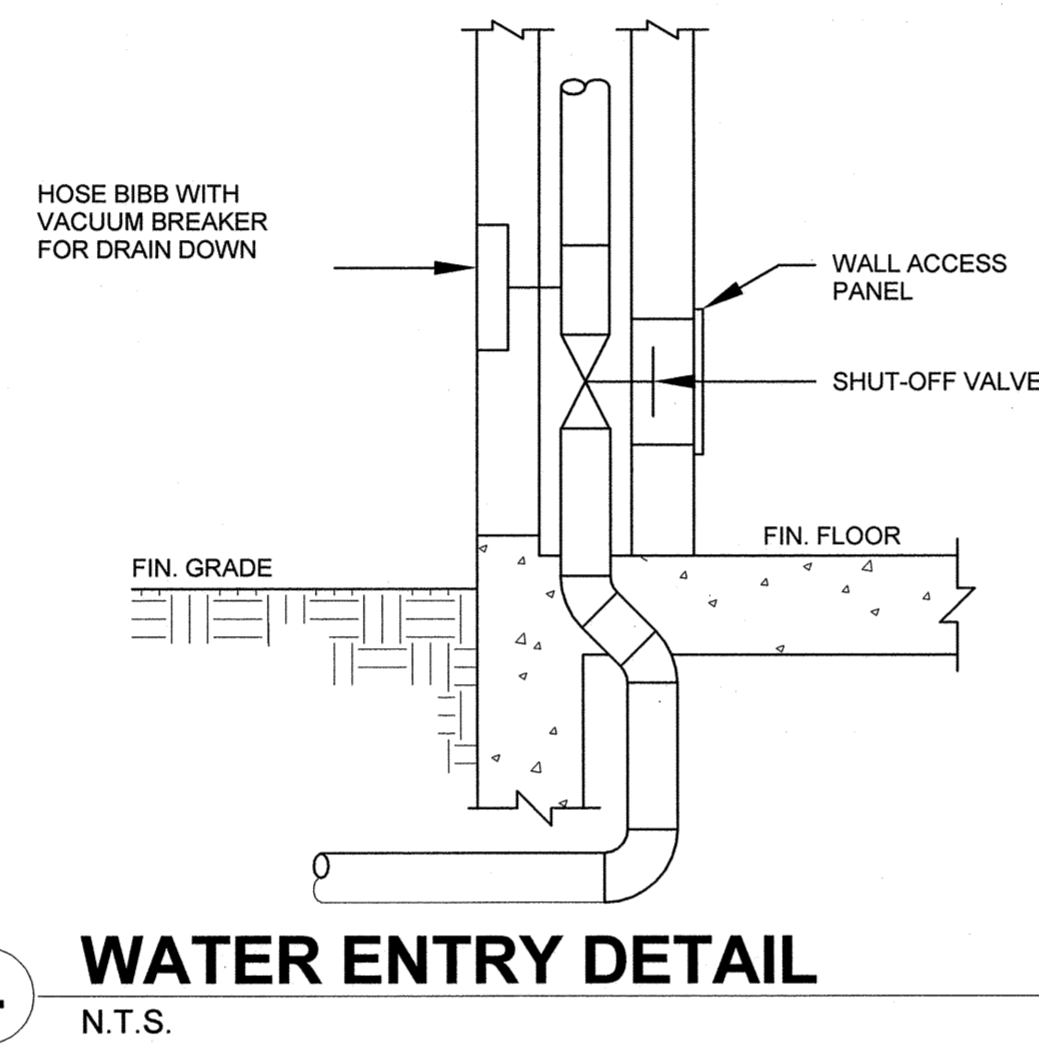
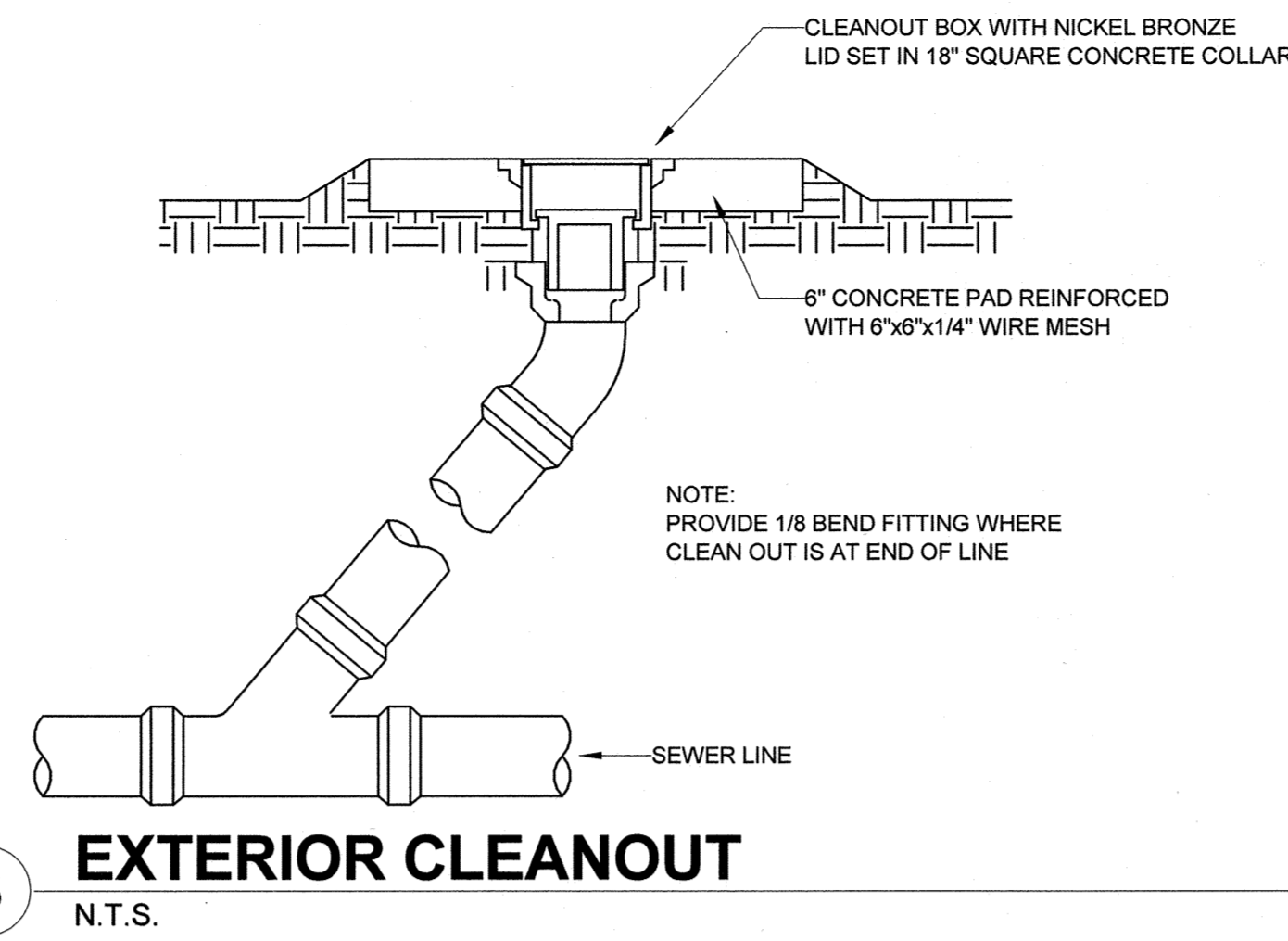

**GREASE INTERCEPTOR**

MODEL	FLOW RATE GPM	GREASE CAPACITY LBS	VOLUME GAL	C	D	E	F	G	EMPTY WT LBS	INLET/OUTLET NO-HUB CONN.
PARK EQUIP MGTL-250	125	250	150	30-1/8"	24-1/2"	24-1/2"	49-1/4"	40"	750	3"

NOTE: FLOW RATE GPM DESIGNED ON TOTAL FLOW RATE OF A 4" DIAMETER PIPE. 4" DIAMETER MAXIMUM FLOW RATE = 125 GPM.

**OPTIMUM CARE**  
**SUGAR LAND, TEXAS**



Revision Schedule

#	Date	Description

Project No.

PLUMBING DETAILS

Sheet No.

**P3.02**

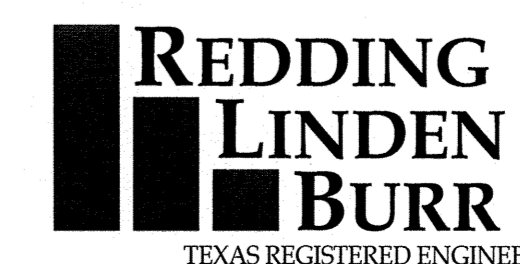

CONSULTING ENGINEERS  
 801 TRAVIS, SUITE 2000  
 HOUSTON, TEXAS 77002  
 PH: 713.237.9800  
 FAX: 713.237.9801



TEXAS REGISTERED ENGINEERING FIRM F-3113

**PLUMBING GENERAL NOTES (apply to all sheets)**

- Drawings are diagrammatic; confirm dimensions and locations in the field. If conflicting dimensions are shown, use larger dimension.
- Contractor shall field verify size, location, and condition of existing piping before proceeding with bid and construction. Any reused piping found to be in poor condition or not per current code requirements shall be documented and the engineer shall be made aware of this condition immediately.
- All plumbing piping, equipment, and fixture installations shall be performed by a licensed plumbing contractor. All plumbing work shall be supervised by a licensed Master Plumber.
- Guarantee labor and materials for 1-year. Warranties begin upon Owner's acceptance of substantial completion of the installation.
- All plumbing materials, installation, testing, cleaning, supports, and workmanship shall be in strict accordance with the below listed applicable codes:
  - 2009 International Plumbing Code with City of Sugar Land Amendments
  - 2009 International Energy Conservation
  - 2009 International Fire Code
- All exceptions or substitutions taken to specified materials, fixtures, equipment, or requirements of these documents shall be submitted to the owner, Architect, and Engineer for review and approval prior to purchase and installation.
- Refer to project contract documentation and architectural drawings for additional requirements and information.
- See Architectural plans and elevations for exact location of fixtures and wall mounted devices.
- Plenums are crowded and not all obstacles are indicated. Allow for additional pipe offsets, as required, and when not indicated on drawings.
- Properly seal all penetrations of floors, exterior walls, and rated walls.
- Secure all permits and provide any required temporary utilities.
- All plumbing vents thru roof shall have the minimum separation from HVAC outside air inlets, per the applicable code; coordinate WITH HVAC contractor.
- All work in or above occupied areas shall be at Owner's convenience and may be during evenings or weekends. Schedule all service interruptions in advance with Owner.
- Location of existing underslab plumbing is estimated – allow for exploratory chipping to confirm actual locations.
- Contractor shall visit site prior to bid – no extras will be allowed for conditions that could be readily observed.
- Piping shall not be routed over electrical panels or transformers.
- Provide water hammer arrestors as noted on the plumbing riser diagram. Size as per PDI standards; or, as specified. The use of air chambers shall not be acceptable and are not allowed.
- The general contractor shall make an allowance in his price to pay all gas company setup fees associated with installation of gas service and meter at the building.

**CONNECTIONS TO FOOD SERVICE EQUIPMENT**

Portions of the Plumbing Contractor's scope of work are shown on Food Service drawings. All references on Food Service drawings to installation of piping and fixtures by 'Owner,' 'others,' or 'Plumber' shall mean the Plumbing Contractor. Contractor shall confirm all rough-in requirements with the Food Service drawings. Contractor shall make rough-in and final connections to kitchen equipment, install all fittings and fixtures shipped loose, route insulated condensate drains from freezer and cooler fan coils, route drains from Food Service equipment to floor sinks, install gas solenoid or mechanical valves provided by Food Service Contractor, provide any required sleeves for beverage lines, and provide required field connections between booster heaters and dish-washing machines.

**PLUMBING SPECIFICATIONS**

**22 05 00 Common Work Results for Plumbing**

**Shop drawings:**  
 Submit all fixtures, trim, equipment, specialties and insulation for review by Engineer-of-Record.

**Operations and maintenance instructions:**  
 Provide 3-copies of operation and maintenance manuals to Owner. Provide instruction on system operation to Owner's representatives.

**Record drawings:**  
 Provide record drawings in AutoCAD 2000 or higher, along with a hard copy on reproducible media, showing exact dimensions to all under-slab piping and indicate flow lines. Drawing CAD files can be ordered for a fee from Redding Linden Burr, Inc.

**Coordination:**  
 Provide Electrical Contractor with electrical requirements of approved equipment in sufficient time to order panel boards, disconnects, and related appurtenances.

**Access doors**  
 Provide Milcor, or equal, for access to all valves, controls, water hammer arrestors, or other devices requiring maintenance. Doors shall match wall or ceiling rating. Architect must approve location and appearance of all access doors, prior to installation.

**Sleeves:**  
 Provide metal sleeves where pipes or control wiring penetrate walls.

**22 05 29 HANGERS AND SUPPORTS**

Pipe and equipment hangers and supports shall be per local code. Support all above floor piping utilizing support systems manufactured for the applicable installation. Wire or tape supports are not acceptable.

Provide 4" reinforced concrete housekeeping pad with chamfered edges for all floor or ground mounted equipment.

Isolate all water piping from direct contact with structural members (studs, joists, beams, etc.) to prevent the transmission of sound.

Flash and seal equipment, pipe stacks, and roof penetrations.

**22 05 48 VIBRATION ISOLATION**

Inline circulating pump: suspend or support with rubber or spring isolators.

**22 05 73 PLUMBING COMPONENTS IDENTIFICATION**

Equipment: permanent label (stencil, metal tag or engraved plastic) with unit tag or name and area or space served.

Piping: provide Brady or Seton pipe markers every 20 feet. Identify service, flow direction, and pressure. Install in clear view and align with axis of piping.

Valve tags: Install engraved metal tags with corrosion resistant chain.

Number tags consecutively by location.

Valve Tag Chart: Typewritten letter size list in anodized aluminum, or plastic laminated, frame.

**22 07 19 PIPING INSULATION**

All insulation must have flame spread less than 25 and smoke developed less than 50 as per ASTM E84, NFPA 255, and UL 273.

Provide galvanized sheet metal shields at all pipe hangers for pipes 1½" or larger. For pipe 4" and larger, provide high-density insulation (calcium silicate) inserts at hangers.

Domestic cold water in exterior walls, attics above building insulation, or other areas subject to freezing – 1" fiberglass.

Domestic hot water – For pipe sizes 1½" or less, provide 1" fiberglass insulation with all-service jacket. 2" and larger, provide 2" fiberglass insulation with all-service jacket

Insulate all exposed drain and water supply piping beneath handicap accessible sinks with closed cell insulating kit as manufactured by 'Truebro' or equal by 'McGuire.'

Floor drains receiving condensate from HVAC units or ice machines shall be insulated minimum 5-feet downstream of drain except buried pipes below slab.

**22 10 00 PLUMBING PIPING**

Domestic hot/cold – ASTM B88 Type "L" copper with wrought copper or cast bronze fittings using lead-free solder joints. Or, press fit type copper tubing, up to 4" diameter and meeting ASME B16.18 and B16.22. Alternately copper, or galvanized, grooved piping materials may be used with Engineer approval. System shall be drainable.

Waste and vent – ASTM A74 cast iron, copper, and/or Schedule 40 PVC with DWV no-hub fittings and clamps. No-hub clamps shall be manufactured by 'Tyler Pipe,' 'Clamp-All,' 'Husky,' or 'Mission.' Transitions between underslab PVC and above slab cast iron shall be as detailed on plans.

Testing: upon completion of construction, all domestic water piping shall be thoroughly flushed and sterilized. Submit Certificates of Testing for Engineer review.

Make connections between dissimilar piping materials with adaptors manufactured for the applicable type of transition.

Provide dielectric isolation device (dielectric union or coupling) where copper lines connect to ferrous lines or equipment.

Support piping every 10' or less for 1" and larger pipe size; every 6' for ¾" or smaller piping. When installing non-insulated copper pipe, use copper hangers or tape at contact point.

All piping penetrations through floors shall be sealed with UL listed firestop except slab on grade penetrations.

**Natural Gas**  
**ABOVE GRADE AND INSIDE BUILDING:** Provide Schedule 40, ASTM A53 black steel with black 150-pound malleable iron fittings, 2" and larger shall be welded. Install, inspect, test, and purge as per City of Sugarland Code and National Fire Protection Association 54 Fuel Gas Code. All welds shall be by certified welders. Pitch lines toward appliance; tap branches off top of main. Provide dirt leg, union, and flexible connections and lever handle plug valve at each device.

**UNDERGROUND PIPING, OUTSIDE BLDG:** Polyethylene or other plastic conforming to ASTM D2513 or reinforced epoxy resin conforming to ASTM D2517. When connecting to above ground metal piping, provide minimum 12" horizontal length of metallic pipe underground with AWWA C105 polyethylene jacket or double layer, half-lapped, 10-mil polyethylene tape.

**21 13 00 Fire Suppression Sprinkler Systems**

New project area shall be fully sprinklered.

All head locations shall be approved by Architect and shall typically be centered (+/-2") in ceiling tiles or ceiling elements.

Work shall be by a licensed fire sprinkler contractor in accordance with current NFPA 13, Texas Department of Insurance Fire Sprinkler Rules and Factory Mutual (FM).

Piping: Up to 4" diameter – Schedule 40 black steel, ASTM A135 with class 125 cast iron threaded, or grooved, fittings. 4" diameter & larger – Schedule 10 iron pipe may be used. All piping shall be concealed above finished ceilings; seal penetrations of floors and rated walls. Coordinate pipe routing with other trades.

Fire Sprinkler Contractor shall be responsible for system design and a layout that provides proper coverage. Submit the following to Engineer for review: hydraulic calculations and pipe/head shop drawings, approved in writing by a licensed Professional Engineer or Contractor's "Responsible Managing Employee." Contractor shall be responsible for all required submittals to City/County, Fire Marshall and FM (or insurance agency designated by Owner). Test system in presence of local authorities. Work shall proceed prior to receiving State Board and FM approvals, however after receipt of agency reviews, Contractor shall return to site and make all required modifications or additions at no additional cost.

Provide Dry Pipe System for attic and other areas subject to freezing.

OPTIMUM CARE  
SUGAR LAND, TEXAS

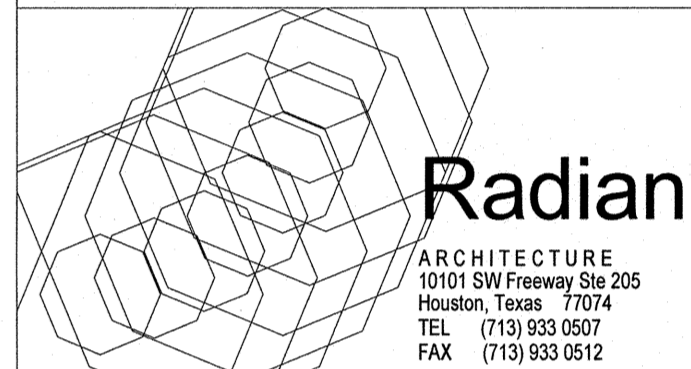

Revision Schedule

#	Date	Description
---	------	-------------

Project No.

PLUMBING SPECIFICATIONS

Sheet No.

**P4.01**

